

8211 Forest Hills Drive, Elkins Park, PA 19117

MY SHIP

1st ALTO SAX.

Composed by Kurt Weill/Ira Gershwin

Arranged by Larry McKenna

Bossa FEEL ♩ = 132-138

9

2

13-14

TURN PAGE →

"MY SHIP" 1ST ALTO SAX.

75) 8) PLAY BEFORE EACH SOLO

"MY SHIP" 1st ALTO SAX.

2

95 96 97 98

D.S.

99 100 101 102

Soli

103 104 105 106 107 108 109 110

NO SOLI

111 112 113 114

mf

115 116 117 118

Soli

119 120 121 122

Soli

123 124 125 126

127 128 129 130 131 132

trun trun trun (DIRECTED)

133 134 135 136 137 138

TEMPO I

139 140 141 142 143 144

8211 Forest Hills Drive, Elkins Park, PA 19117

MY SHIP

3rd CD ALTO SAX. Composed by Kurt Weill/Ira Gershwin
Arranged by Larry McKenna

BOSSA FEEL ♩ = 132-138

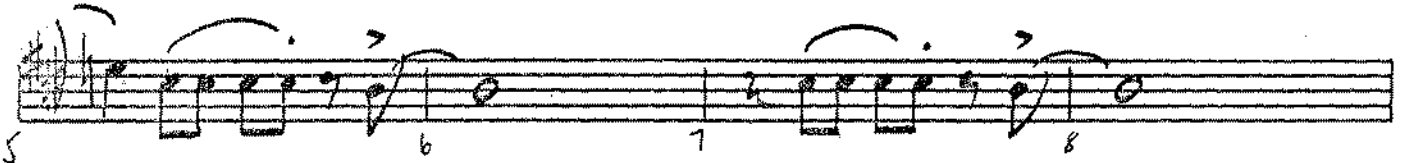

9

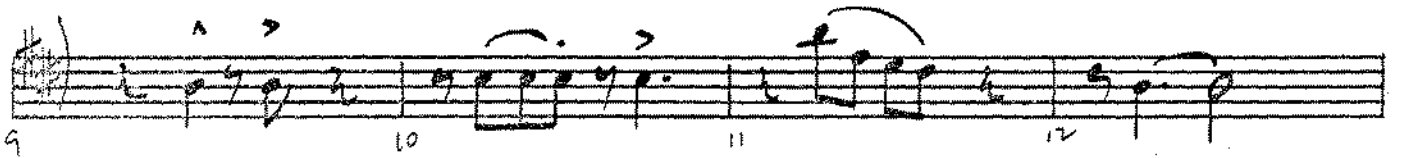

13-14

TURN PAGE →

"MY SHIP" 3RD ALTO SAX.

"MY SHIP" 3LD AUTO SAX.

75 (PLAY BEFORE EACH SOLO)

79

"MY SHIP" 3rd ALTO SAX.

2

95 96 97 98 D.S.

99 *SOLI*

100 101 102

103 104 105 *NO SOLI* 106 107 108 109 110

111 *mf* 112 113 114

115 116 117 *SOLI* 118

119 120 121 *Soli* 122

123 124 125 126

127 *trun* *trun* *trun* *(DIRECTED)* 128 129 130 131 132

133 134 135 136 137 138

139 *TEMPO I* 140 141 142 143 144

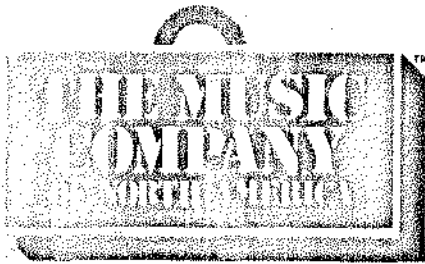

211 Forest Hills Drive, Elkins Park, PA 19117

MY SHIP

2ND TENOR SAX. Composed by Kurt Weill/Ira Gershwin
Arranged by Larry McKenna

Bossa Feel $\text{♩} = 132-138$

"MY SHIP" 2ND TENOR SAX.

"MY SHIP" 2ND TENOR SAX.

75

79

"MY SHIP" 2ND TENOR SAX.

3211 Forest Hills Drive, Elkins Park, PA 19117

MY SHIP

4th TENOR SAX. Composed by Kurt Weill/Ira Gershwin
Arranged by Larry McKenna

BOSSA FEEL $\text{♩} = 132-138$

"MY SHIP" 4TH TENOR SAX.

75 (PLAY BEFORE EACH SOLO)

79

"MY SHIP" 4th TENOR SAX.

99

8211 Forest Hills Drive, Eikins Park, PA 19117

MY SHIP

BARITONE SAX.

Composed by Kurt Weill/Ira Gershwin

Arranged by Larry McKenna

Bossa Feel $\text{♩} = 132-138$

Handwritten note: *PLAY TOP NOTES IF LESS THAN 3 TROMBONES*

Handwritten note: *AS IS*

(TROM)

29-32

"MY SHIP" BARI. SAX.

8 **75** (PLAY BEFORE EACH SOLO)

"MY SHIP" Eb INSTRUMENTS

INSERT

8211 Forest Hills Drive, Elkins Park, PA 19117

MELODY

"MY SHIP"

INSERT

E^b ALTO SAX.

JAZZ SOLO

79 DMA6 D#07 E9 Emi/A A13(b9)

83 D D#07 E9 Emi9/A A13(b9)

87 D6 Ami D7 GMA C#mi7sus F#7

91 Bmi7sus E7 Emi9/A A7(b9) D

79 DMA Bmi E9 Emi/A A13(b9)

83A D D#07 E9 Emi9/A A13(b9)

87A D6 Ami D7 GMA C#mi7sus F#7

91 Bmi E7 Emi A13(b9) D6 DMA9

99

790 Copyright © 1941 and renewed 1969 Memphis House Publishing Corp.
 and Chappell & Co., Inc., New York, N.Y.
 International Copyright Secured. Made in U.S.A.
 All Rights Reserved Including Public Performance for Profit
 Used by THE MUSIC COMPANY OF NORTH AMERICA by permission

"MY SHIP" B♭ INSTRUMENTS

INSERT

8211 Forest Hills Drive, Elkins Park, PA 19117

MELODY

B♭ TENOR SAX.

JAZZ SOLO

© Copyright © 1941 and renewed 1969 Musicoplane House Publishing Corp.
 and Charvillat & Co., Inc., New York, N.Y.
 International Copyright Secured. Made in U.S.A.
 All Rights Reserved Including Public Performance for profit.
 Used by THE MUSIC COMPANY OF NORTH AMERICA by permission.

6271 Forest Hills Drive, Elkins Park, PA 19117

MY SHIP

Composed by Kurt Weill/Ira Gershwin

Arranged by Larry McKenna

1st TROMBONE

BOSSA FEEL $\text{♩} = 132-138$

(V.S.)

"MY SHIP" 1ST TROMBONE

"MY SHIP" 1ST TROMBONE

8.
75 PLAY BEFORE EACH SOLO

3

"MY SHIP" 1ST TROMBONE

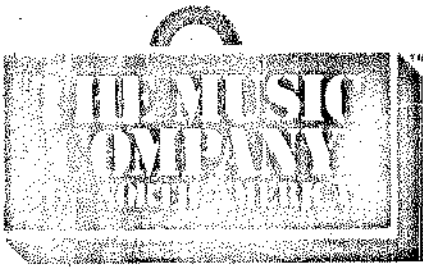

8211 Forest Hills Drive, Elkins Park, PA 19117

MY SHIP

2ND TROMBONE

Composed by Kurt Weill/Ira Gershwin

Arranged by Larry McKenna

BOSSA FEEL ♩ = 132-138

THE SHIP 2ND TROMBONE

8.
75 PLAY BEFORE EACH SOLO

73 74 75 76
77 78 79 80
81 82 83 84
85 86 87 88
89 90 91 92
93 94 95 96
97 98 99 100
101 102 103 104
105 106 107-110

"MY SHIP" 2ND TROMBONE

211 Forest Hills Drive, Elkins Park, PA 19117

MY SHIP

Composed by Kurt Weill/Ira Gershwin

Arranged by Larry McKenna

3rd TROMBONE

BOSSA FEEL $\text{♩} = 132-138$

MY SHIP" 3RD TROMBONE

8.
75 (PLAY BEFORE EACH SOLO)

"MY SHIP" 3RD TROMBONE

111 *mf* *kp* *o*

112 113 114

115 116 117 118

119 120

121-122

123 124 125 126

127 128 129 130

(DIRECTED)

131 132 133 134

135 136 137 138

TEMPO I

139 140 141 142

143 144

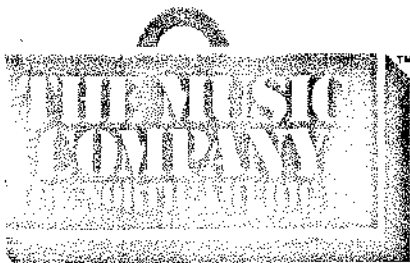

MY SHIP

211 Forest Hills Drive, Ekins Park, PA 19117

Composed by Kurt Weill/Ira Gershwin
Arranged by Larry McKenna

4TH TROMBONE

BOSSA FEEL ♩ = 132-138

Measures 5-8: *SOLI*, *3* (triplets), *OFF. EVB.* (optional evens).

"MY SHIP" 4TH TROMBONE

"MY SHIP" 4th TROMBONE

8.
75 (PLAY BEFORE EACH SOLO)

"MY SHIP" 4th TROMBONE

(DIRECTED)

(TEMPO I)

TUBA

MY SHIP (2)

71

75

PLAY BEFORE EACH SOLO

79

1. 2.

LAST X

99

D.S.

100

105

4

mf

113

1

2

125

131

TUBA MY SHIP (3)

134 > > > > > >

Tempo 1 > > > > >

143

add. arr. M. W. M. ARR^{STJ} c 1987

8211 Forest Hills Drive, Elkins Park, PA 19117

MELODY

79 G⁶ G^{#07} A⁹ Ami/D

G G^{#07} A⁹ Ami/D D¹³

G⁶ Dmi G⁷ Cma⁷ F[#]mi(sus) B⁷

(1) E^{mi}7(sus) A⁷ Ami⁹/D D⁹ D⁷(b9) (PLAY IF 2X)

(2) E^{mi} A Ami D⁷(b9) G⁶ Gma⁹

JAZZ SOLO

The Copyright © 1941 and renewed 1969 Hampshire House Publishing Corp.
 and Chappell & Co., Inc., New York, N.Y.
 International Copyright Secured. Made in U.S.A.
 All Rights Reserved including Public Performance for profit
 Used by THE MUSIC COMPANY OF NORTH AMERICA by permission

"MY SHIP"

TROMBONE

INSERT

8211 Forest Hills Drive, Elkins Park, PA 19117

MELODY

79 F^b F[#]07 G⁹ Gmi⁹/C

F F[#]07 G⁹ Gmi⁹/C C¹³

F^b Cmi F⁷ B^bMA Emi⁷ SUS A⁷

(1) Dmi⁷(SUS) G⁷ Gmi⁹/C C⁹ C⁷(b9) (PLAYED 2X)

(2) Dmi G⁷ Gmi C¹³(b9) F^b FMA⁹

"MVSHP" TROMBONE

INSERT

JAZZ SOLO

211 Forest Hills Drive, Elkins Park, PA 19117

MY SHIP

Composed by Kurt Weill/Ira Gershwin

Arranged by Larry McKenna

1st TRUMPET

BOSSA FEEL $\text{♩} = 132-138$

(TURN PAGE) →

"MY SHIP" 1st TRUMPET

8.
75 (PLAY BEFORE EACH SOLO)

Solo (FREE!)

(AS WRITTEN)

"MY SHIP" 1ST TRUMPET

8211 Forest Hills Drive, Elkins Park, PA 19117

MY SHIP

Composed by Kurt Weill/Ira Gershwin
Arranged by Larry McKenna

2ND TRUMPET

Bossa FEEL ♩ = 132-138

TURN PAGE →

"MY SHIP" 2ND TRUMPET

"MY SHIP" 2ND TRUMPET

8.

75 (PLAY BEFORE EACH SOLO)

(TURN PAGE →)

"MY SHIP" 2ND TRUMPET

4

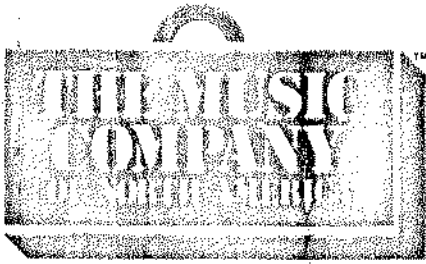

8211 Forest Hills Drive, Elkins Park, PA 19117

MY SHIP

3rd TRUMPET

Composed by Kurt Weill/Ira Gershwin

Arranged by Larry McKenna

Bossa Feel $\text{♩} = 132-138$

29-32

(TURN PAGE) →

"MY SHIP" 3RD TRUMPET

49-52

8. 75 (PLAY BEFORE EACH SOLO)

D.S. 99-104

(TURN PAGE →)

"MY SHIP" 3RD TRUMPET

6211 Forest Hills Drive, Ebens Park, PA 19117

MY SHIP

4TH TRUMPET

Composed by Kurt Weill/Ira Gershwin
Arranged by Larry McKenna

Bossa FEEL ♩ = 132-138

TURN PAGE →

MY SHIP" 4TH TRUMPET

14 9/16" 4TH TRUMPET

75 (PLAY BEFORE EACH SOLO)

D.S. 99-104

(TURN PAGE) →

"MY SHIP" 4TH TRUMPET

4

113 *mf* 112 113 114

115 116 117 118

119 120 121-122 2

123 124 125 126

127 DIRECTED 128 129 130

131 132 133 134

135 *TEMPO I* 136 137 138

139 140 141 142

143 144

8211 Forest Hills Drive, Elkins Park, PA 19117

MY SHIP

Composed by Kurt Weill/Ira Gershwin
Arranged by Larry McKenna

GUITAR

BOSSA FEEL $\text{♩} = 132-138$

Chords and measure numbers:

- Measures 1-4: FMA9, F#9(#5)
- Measures 5-8: FMA7, C9(#5)
- Measures 9-12: Fb(9), Ami7, D9(b5), D9, G13, Gmi9, C13
- Measures 13-16: Fb(9), Ab9(b5), G13, G9, Gmi9, C9, F#9
- Measures 17-20: FMA9, Fb, D7(#5), D7, Gmi9, Gmi7, A13, A7(#5/b9)
- Measures 21-24: Dmi9, G13, G7(#5/b9), Gmi7, C13, C7(#5/b9)
- Measures 25-28: FMA9, D7(b5/b9), D7(b9), G13, Gmi9, C13
- Measures 29-32: Fb, Ami7, D7, Gmi9, Gmi7, Emi9, A7(#5/b9)
- Measures 33-36: Fb, Ami7, D7, Gmi9, Gmi7, Emi9, A7(#5/b9)

"MY SHIP" GUITAR

Dmi⁹ G7(#5) C⁹ C7(b9) D^bMA⁷ G^bMA⁹ FMA⁹

37 38 39 40

FMA⁹ F^b E7(b9)

41-46 41 48

A^mi Dmi⁷ A^mi Dmi⁷

49 50 51 52

G⁹ G⁷ G^o7 Dmi/G B^b/G G⁷ C7(#5)

53 54 55 56

F^b F#^o7 G⁹ C⁹ C7(#5)

57 58 59 60

F^b A^b7/D D⁷(b9) G⁹ C⁹ C7(b9)

61 62 63 64

F^b Cmi⁹ F⁷ B^bMA⁷ B^b B^bMA⁷ E^mi⁷(sus) A⁷(b9)

65 66 67 68

Dmi⁷ G⁹ Gmi⁷ C7(b9) F^b E^b9

69 70 71 72

F^b E^b9 (75) (PLAY BEFORE EACH SOLD) F^b E^b9

73 74 75 76

F^b E^b9 (79) F^b F#^o7

77 78 79 80

SHIP" GUITAR

TURN PAGE →

MY SHIP" GUITAR

Measures 105-108: $D^b MA^7(\#11)$, $G^b MA^7(b9)$, $F MA^9$, $E^7(\#9)$, $A mi$, F/A

Measures 109-112: $A mi^b$, F/A , $A mi$, G^9 , G^7 , G^07

Measures 113-116: $D mi/G$, B^b/G , G^7 , $C^7(\#5)$, F^b , $F\#^07$

Measures 117-120: G^13 , C^13 , $C^13(b9)$, F^b , $F\#^07$

Measures 121-124: G^9 , C^13 , $D^b mi^7$, $C mi^7$, F^7 , $C mi^9$, $F^7(\#5)$, B^9 , $B^b MA^9$

Measures 125-128: $B^b MA^9$, $A^7(sus)$, $B^b mi^b$, F/C , $G mi^7/C$, $A mi^7/C$

Measures 129-132: $A mi^7/C$, $B^b mi^b/C$, (DIRECTED $F MA^9(b9)$), $F MA^9$, $D mi^7$, $D mi^9/C$, $B^9(b5)$

Measures 133-138: $B^b 9(\#11)$, $A mi^7$, $G mi^7(b5)$, $A mi^7$, $D mi^7$, $G mi^7$, $C^7(b9)$

Measures 139-142: (TEMPO PRIMO), F^b , $E^b 9$, F^b , $E^b 9$

Measures 143-144: $D MA^9$ Solo AD-LIB.

MY SHIP

Composed by Kurt Weill/Ira Gershwin
Arranged by Larry McKenna

PIANO

Bossa Feat. J = 132-138

41 42 43 44

45 46 47 48

FMA9 F6 E7(b9)

49 50 51 52

Ami Dmi7 Ami Dmi7

53 54 55 56

G9 G7 G9 Dmi/G Bb/G G7 C7(#5)

57 58 59 60

F6 F#6 G9 C9 C7(#5)

"MY SHIP" PIANO

75 PLAY BEFORE EACH SOLO

83 F^b 84 $F^{\#}o7$ 85 $G9$ 86 $Gmi9/C$ $C13(b9)$

87 F^b 88 $Cmi7$ 89 $F7(b9)$ $BbMA7$ 90 $E mi7(sus)$ $A7$

91 $Dmi7(sus)$ 92 $G7$ 93 $Gmi9/C$ 94 $C9$ $C7(b9)$

95 $Dmi7$ $G7$ 96 $Gmi7$ $C13(b9)$ 97 F^b 98 $FMA9$ D.S.

(TURN PAGE)

"MY SHIP" PIANO

120 F6 121 F#o7 122 G9 123 Cb3

124 Cmi7 F7 125 Cmi7 F7(#5) B9 Bma9 126 A7(sus) Bbmi6

127 FMA9(b5) FMA9 128 Dmi7 129 Dmi9 B9(b5) 130 Bb9(#11)

(DIRECTED)

131 FMA9(b5) FMA9 132 Dmi7 Dmi9 B9(b5) 133 Bb9(#11) 134 Ami7 Gmi7(b5)

135 Ami7 136 Dmi7 137 Gmi7 138 C7(b9)

"MY SHIP" PIANO

(TEMPO PRIMO)

Two sets of empty musical staves, each consisting of a treble and bass clef staff.

Two sets of empty musical staves, each consisting of a treble and bass clef staff.

Two sets of empty musical staves, each consisting of a treble and bass clef staff.

Two sets of empty musical staves, each consisting of a treble and bass clef staff.

Two sets of empty musical staves, each consisting of a treble and bass clef staff.

MY SHIP

8211 Forest Hills Drive, Elkins Park, PA 19117

BASS

Composed by Kurt Weill/Ira Gershwin

Arranged by Larry McKenna

BOSSA FEEL ♩ = 132-138
FMA9 F#9(+5)

Measures 1-4: FMA9, F#9(+5), FMA9, C9(+5)

Measures 5-8: Fb, Ami, D9(b9), D9, G13, Gmi9, C13

Measures 9-12: Fb, Ab9(b9), G13, G9, Gmi9, C9, Gb9

Measures 13-16: FMA9, Fb, D7(+9), D7, Gmi9, Gmi7, A13, A7(+9/b9)

Measures 17-20: Dmi9, G13, G7(+9/b9), Gmi7, C13, C7(+9/b9)

Measures 21-24: FMA9, D7(b9), D7(b9), G13, Gmi9, C13

Measures 25-32: Fb, Ami7, D7, Gmi9, Gmi7, Emi9, A7(+9/b9)

Measures 33-36: (Continuation of the previous line)

"MY SHIP" BASS

Dmi9 G7(+9) C9 C7(b9) D^bMA G^bMA FMA

MY SHIP" BASS

3

79

77) F^b F[#]07 G⁹ Gmi/C C¹³(b9)

79) F^b F[#]07 G⁹ Gmi/C C¹³(b9)

83 F^b Cmi F⁷(b9) B^bMA⁷ Emi⁷(sus) A⁷

87 1 Dmi⁷(sus) G⁹ Gmi⁷/C C⁹ C⁷(b9)

91 2 Dmi G⁹ Gmi C¹³(b9) F^b FMA⁹

95 96 97 98

D.S.

79

99 100 101 102

DMA⁷(11) G^b(b5) FMA E⁷(#9)

103 104 105 106

Ami F/A Ami^b F/A Ami

107 108 109 110

G⁹ G⁹ G⁰7 Dmi/G B^b/G G⁷ C⁷(+5)

111 112 113 114

F^b F[#]07 G⁷ C¹³ C¹³(b9)

115 116 117 118

MY SHIP" BASS

Handwritten musical score for bass, including notes, chords, and performance instructions.

Measures 119-122: Chords: F6, F#o7, G9, C13, Dmi Cmi. Notes: 119, 120, 121, 122.

Measures 123-126: Chords: F/C, Gmi7/c, Ami/c, Bbmi/c. Notes: 123, 124, 125, 126.

Measures 127-130: Chords: FMA, Dmi, Dmi/c, B9(b5), Bb9(11), Ami, Gmi7(b5). Notes: 127, 128, 129, 130.

Measures 131-134: Chords: Ami7, Dmi7, Gmi7, C7(b9). Notes: 131, 132, 133, 134.

Measures 135-138: Chords: Eb9. Notes: 135, 136, 137, 138.

Measures 139-142: Chords: DMA9. Notes: 139, 140, 141, 142. Includes instruction: (TEMPO PRIMO) 2.

Measures 143-144: Chords: DMA9. Notes: 143, 144. Includes instruction: ARCO.

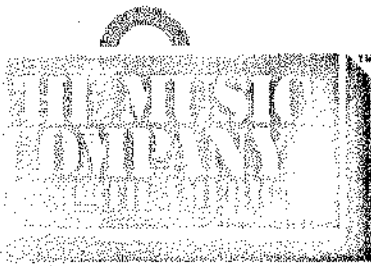

MY SHIP

Forest Mills Drive, Ekins Park, PA 19117

Composed by Kurt Weill/Ira Gershwin
Arranged by Larry McKenna

DRUMS

Bossa Feel $\text{♩} = 132-138$

9 (BOSSA)

2 2 2

13 (8)

17 (12)

21 (16)

25 (20)

29 (24)

33 (28)

"MY SHIP" DRUMS

"MY SHIP" DRUMS

(79)

D.S.

(99)

(107)

(End.)

"MY SHIP" DRUMS

(DIRECTED)

CRASH

(TEMPO PRIMO)

MY SHIP

TEMPO: Bossa Nova = 126-132
 FORM: A-B-A-C
 KEY: F Major

Originally, My Ship was composed as a ballad. In this arrangement, as a bossa nova, the form is twice as long (quarter note now equals half note) to allow melody to breathe.

INTRODUCTION: (1-8) An eight measure vamp introduction (written in two measure phrases) played by the brass section with the saxes responding in unison. This vamp is designed to help lock in the time for the entire band.

SOLOS: The sendoff for the soloists (75-78) continues the initial idea employing a vamp figure. It is an effective device for locking in the time as well as a springboard to build intensity into the solos.

Each horn part includes a written-out jazz solo, the original melody of the tune and functional chord changes. These three options enable players in the band, on all levels, to be featured and solo confidently. The backgrounds written to be played behind the soloist are designed in such a way so that whichever horn player solos, the backgrounds remain equally effective. The backgrounds are strong enough to work alone, if no one solos, or if the band director decides to add another chorus to the arrangement.

The solo section can be opened up and repeated. Play from measure 75 through the second ending of the solo chorus. Then take the D.S. to the sign (measure 75) which is at the beginning of the sendoff. The sendoff can then be played again into the second solo chorus.

Note: At measure 131 through measure 138, the band is directed (in 2). A count of four should be given in measure 138 to have the entire band return to the original tempo (or even slightly faster) in measure 139 through the end of the arrangement (measure 144).

STANDARDS
 FOR **JUNIORS**

Music for Jazz Ensemble and Stage Band

8211 Forest Hills Drive, Elkins Park, PA 19026

6511 Lovers Walk Drive Blue Bell, PA 19387 215 376-8742

MY SHIP

Composed by Kurt Weill/Ira Gershwin
Arranged by Larry McKenna

SJ-7-1

$\text{♩} = 132 - 138$

1st ALTO SAX

3rd ALTO SAX COL. 1st ALTO SAX

2nd TENOR SAX

4th TENOR SAX COL. 1st TENOR

BARI SAX PLAY TOP NOTES IF LESS THAN 3 TRUMPETS

TRUMPETS 1, 2, 3, 4

TROMBONES 1, 2, 3, 4

GUITAR BOSSA FEEL, Fmaj7, F#(7+5)

PIANO Fmaj7, C9+5

BASS

DRUMS

1 2 3 4 5 6 7 8

Solo

COL. 1st TRUMPETS

COL. 1st TROMBONE

COL. 1st TROMBONE

COL. PIANO

1st ALTO SAX

3rd ALTO SAX

2nd TENOR SAX

4th TENOR SAX

BARI SAX

TRUMPETS 1

2

3

4

TROMBONES 1

2

3

4

GUITAR

PIANO

BASS

DRUMS

40

41

42

43

44

45

46

47

48

49

50

51

52

53

54

55

56

57

58

59

60

61

62

63

64

65

66

67

68

69

70

71

72

73

74

75

76

77

78

79

80

81

82

83

84

85

86

87

88

89

90

91

92

93

94

95

96

97

98

99

100

101

102

103

104

105

106

107

108

109

110

111

112

113

114

115

116

117

118

119

120

121

122

123

124

125

126

127

128

129

130

131

132

133

134

135

136

137

138

139

140

141

142

143

144

145

146

147

148

149

150

151

152

153

154

155

156

157

158

159

160

161

162

163

164

165

166

167

168

169

170

171

172

173

174

175

176

177

178

179

180

181

182

183

184

185

186

187

188

189

190

191

192

193

194

195

196

197

198

199

200

201

202

203

204

205

206

207

208

209

210

211

212

213

214

215

216

217

218

219

220

221

222

223

224

225

226

227

228

229

230

231

232

233

234

235

236

237

238

239

240

241

242

243

244

245

246

247

248

249

250

251

252

253

254

255

256

257

258

259

260

261

262

263

264

265

266

267

268

269

270

271

272

273

274

275

276

277

278

279

280

281

282

283

284

285

286

287

288

289

290

291

292

293

294

295

296

297

298

299

300

301

302

303

304

305

306

307

308

309

310

311

312

313

314

315

316

317

318

319

320

321

322

323

324

325

326

327

328

329

330

331

332

333

334

335

336

337

338

339

340

341

342

343

344

345

346

347

348

349

350

351

352

353

354

355

356

357

358

359

360

361

362

363

364

365

366

367

368

369

370

371

372

373

374

375

376

377

378

379

380

381

382

383

384

385

386

387

388

389

390

391

392

393

394

395

396

397

398

399

400

401

402

403

404

405

406

407

408

409

410

411

412

413

414

415

416

417

418

419

420

421

422

423

424

425

426

427

428

429

430

431

432

433

434

435

436

437

438

439

440

441

442

443

444

445

446

447

448

449

450

451

452

453

454

455

456

457

458

459

460

461

462

463

464

465

466

467

468

469

470

471

472

473

474

475

476

477

478

479

480

481

482

483

484

485

486

487

488

489

490

491

492

493

494

495

496

497

498

499

500

501

502

503

504

505

506

507

508

509

510

511

512

513

514

515

516

517

518

519

520

521

522

523

524

525

526

527

528

529

530

531

532

533

534

535

536

537

538

539

540

541

542

543

544

545

546

547

548

549

550

551

552

553

554

555

556

557

558

559

560

561

562

563

564

565

566

567

568

569

570

571

572

573

574

575

576

577

578

579

580

581

582

583

584

585

586

587

588

589

590

591

592

593

594

595

596

597

598

599

600

601

602

603

604

605

606

607

608

609

610

611

612

613

614

615

616

617

618

619

620

621

622

623

624

625

626

627

628

629

630

631

632

633

634

635

636

637

638

639

640

641

642

643

644

645

646

647

648

649

650

651

652

653

654

655

656

657

658

659

660

661

662

663

664

665

666

667

668

669

670

671

672

673

674

675

676

677

678

679

680

681

682

683

684

685

686

687

688

689

690

691

692

693

694

695

696

697

698

699

700

701

702

703

704

705

706

707

708

709

710

711

712

713

714

715

716

717

718

719

720

721

722

723

724

725

726

727

728

729

730

731

732

733

734

735

736

737

738

739

740

741

742

743

744

745

746

747

748

749

750

751

752

753

754

755

756

757

758

759

760

761

762

763

764

765

766

767

768

769

770

771

772

773

774

775

776

777

778

779

780

781

782

783

784

785

786

787

788

789

790

791

792

793

794

795

796

797

798

799

800

801

802

803

804

805

806

807

808

809

810

811

812

813

814

815

816

817

818

819

820

821

822

823

824

825

826

827

828

829

830

831

832

833

834

835

836

837

838

839

840

841

842

843

844

845

846

847

848

849

850

851

852

853

854

855

856

857

858

859

860

861

862

863

864

865

866

867

868

869

870

871

872

873

874

875

876

877

878

879

880

881

882

883

884

885

886

887

888

889

890

891

892

893

894

895

896

897

898

899

900

901

902

903

904

905

906

907

908

909

910

911

912

913

914

915

916

917

918

919

920

921

922

923

924

925

926

927

928

929

930

931

932

933

934

935

936

937

938

939

940

941

942

943

944

945

946

947

948

949

950

951

952

953

954

955

956

957

958

959

960

961

962

963

964

965

966

967

968

969

970

971

972

973

974

975

976

977

978

979

980

981

982

983

984

985

986

987

988

989

990

991

992

993

994

995

996

997

998

999

1000

1st ALTO SAX *p*

3rd ALTO SAX *COL. 1ST ALTO SAX*

2nd TENOR SAX *p*

4th TENOR SAX *COL. 1ST TENOR SAX*

BARI SAX

TRUMPETS 1

2

3

4

TROMBONES 1

2

3

4

25 26 27 28 29 30 31 32

GUITAR *Fmaj9 D7(b9) D7(b9) G13 Em9 C13*

PIANO

BASS

DRUMS

1st ALTO SAX *p*

3rd ALTO SAX *COL. 1ST ALTO SAX*

2nd TENOR SAX *p*

4th TENOR SAX *COL. 1ST TENOR SAX*

BARI SAX

TRUMPETS 1 *mp*

2 *COL. 1ST TRUMPET*

3 *COL. 1ST TRUMPET*

4 *COL. 1ST TRUMPET*

TROMBONES 1 *mp*

2 *COL. 1ST TROMBONE*

3 *COL. 1ST TROMBONE*

4 *COL. 1ST TROMBONE*

GUITAR *F6* *Amin D7* *Gmin Gmin* *Emin A(7b9)* *Dmin G7(b9)* *C9* *C7(b9)* *Dmin Gm FMaj.9*

PIANO *COL. BASS BUB.*

BASS

DRUMS

33 34 35 36 37 38 39 40

1st ALTO SAX
 3rd ALTO SAX
 2nd TENOR SAX
 4th TENOR SAX
 BARI SAX
 TRUMPETS 1
 2
 3
 4
 TROMBONES 1
 2
 3 COL. 2ND TROMBONE
 4 COL. 2ND TROMBONE

41 42 43 44 45 46 47 48

GUITAR
 PIANO
 BASS
 DRUMS

Solo
 COL. 1st ALTO
 COL. 1st TENOR
 Fmaj 9 F6 E7b9
 // // // //

1st ALTO SAX *COL. 1ST ALTO SAX*

3rd ALTO SAX *COL. 1ST ALTO SAX*

2nd TENOR SAX *COL. 1ST ALTO SAX*

4th TENOR SAX *COL. TENOR SAX*

BARI SAX

TRUMPETS 1 *SOLI*

2

3

4

TROMBONES 1

2

3

4

GUITAR *Amin Dmin Amin Dmin G9 G7 G07 Dm7/9 Bb/6 G7 C7#5*

PIANO

BASS

DRUMS *Bossa*

49 50 51 52 53 54 55 56

1st ALTO SAX
3rd ALTO SAX
2nd TENOR SAX
4th TENOR SAX
BARI SAX
TRUMPETS 1
2
3
4
TROMBONES 1
2
3
4
GUITAR
PIANO
BASS
DRUMS

57 58 59 60 61 62 63 64

F6 F#0 G9 C9 C(11b) F6 Ab7/D D(11b9) G9 C9 C(7b9)

©1983 by The Music Company, Inc. All Rights Reserved.

1st ALTO SAX
 3rd ALTO SAX
 2nd TENOR SAX
 4th TENOR SAX
 BARI SAX
 TRUMPETS 1
 2
 3
 4
 TROMBONES 1
 2
 3
 4

65 66 67 68 69 70 71 72

GUITAR
 F6 Cmin.7 F7 Bbmaj.7 Bb6alt.7 Emin.7sus A7(b9) Dmin.7 G9 Gmin.7 C7(b9)F6 Eb9 F6

PIANO
 BASS
 DRUMS

75 (PLAY BEFORE EACH SOLO)

1st ALTO SAX

3rd ALTO SAX

2nd TENOR SAX

4th TENOR SAX

BARI SAX

TRUMPETS 1

2 COL. 1ST TRUMPET

3

4

TROMBONES 1

2 COL. 1ST TROMBONE

3

4

GUITAR

PIANO

BASS

DRUMS

79 (SOLO SECTION)

1st ALTO SAX
 3rd ALTO SAX COL. 1ST ALTO SAX
 2nd TENOR SAX
 4th TENOR SAX COL. 1ST TENOR SAX
 BARI SAX COL. 1ST ALTO SAX
 TRUMPETS 1
 2 COL. 1ST TRUMPET
 3 COL. 1ST TRUMPET
 4 COL. 1ST TRUMPET
 TROMBONES 1
 2 COL. 1ST TROMBONE
 3 COL. 1ST TROMBONE
 4 COL. 1ST TROMBONE

79 80 81 82 83 84 85 86
 F6 F#m7 G9 Gm9/c C13(b9) F F#m7 G9 Gm9/c C13(b9)
 GUITAR
 PIANO
 COL. BASS & DB
 BASS
 DRUMS

1st ALTO SAX

3rd ALTO SAX COL. 1ST ALTO SAX

2nd TENOR SAX

4th TENOR SAX COL. TENOR SAX

BARI SAX COL. 1ST ALTO SAX

TRUMPETS 1

2 COL. 1ST TRUMPET

3 COL. 1ST TRUMPET

4 COL. 1ST TRUMPET

TROMBONES 1

2 COL. 1ST TROMBONE

3

4 COL. 3RD TROMBONE

GUITAR

PIANO

BASS

DRUMS

87 88 89 90 91 92 93 94

F#m E7 Bbmaj7 E7sus A7 D9(b9) G7 Gm9/C C9 C7(b9) F#6

1st ALTO SAX *2* *D.S. AL F.* *99*

3rd ALTO SAX COL. 1ST ALTO SAX

2nd TENOR SAX

4th TENOR SAX COL. TENOR

BARI SAX COL. 1ST ALTO SAX

TRUMPETS 1

2 COL. 1ST TRUMPET

3 COL. 1ST TRUMPET

4 COL. 1ST TRUMPET

TROMBONES 1 *LAST X*

2 COL. 1ST TROMBONE

3 COL. 1ST TROMBONE

4 COL. 1ST TROMBONE

GUITAR *95* *96* *97* *98* *99* *100* *101* *102*
Dm 6/8 *Gm C(3b7)* *F6* *Fmaj.9*

PIANO *COL. BASS PVB*

BASS

DRUMS

1st ALTO SAX *f* *p* *p* *p* *p* *p* *pp* *p* *pp* *pp* *pp* *p*

3rd ALTO SAX *f* COL. 1ST ALTO *p* *p* *p* *p* *p* *p* *p* *p* *p* *p* *p* *p*

2nd TENOR SAX *f* *p* *p* *p* *p* *p* *p* *p* *p* *p* *p* *p*

4th TENOR SAX *f* COL. TENOR *p* *p* *p* *p* *p* *p* *p* *p* *p* *p* *p* *p*

BARI SAX *f* *p* *p* *p* *p* *p* *p* *p* *p* *p* *p* *p*

TRUMPETS 1 *f* *p* *p* *p* *p* *p* *p* *p* *p* *p* *p* *p*

2 *f* *p* *p* *p* *p* *p* *p* *p* *p* *p* *p* *p*

3 *f* *p* *p* *p* *p* *p* *p* *p* *p* *p* *p* *p*

4 *f* *p* *p* *p* *p* *p* *p* *p* *p* *p* *p* *p*

TROMBONES 1 *f* *p* *p* *p* *p* *p* *p* *p* *p* *p* *p* *p*

2 COL. 1ST TROMBONE *f* *p* *p* *p* *p* *p* *p* *p* *p* *p* *p* *p*

3 COL. 1ST TROMBONE *f* *p* *p* *p* *p* *p* *p* *p* *p* *p* *p* *p*

4 COL. 1ST TROMBONE *f* *p* *p* *p* *p* *p* *p* *p* *p* *p* *p* *p*

103 104 105 106 107 108 109 110

GUITAR *f* *p* *p* *p* *p* *p* *p* *p* *p* *p* *p* *p*

PIANO *f* *p* *p* *p* *p* *p* *p* *p* *p* *p* *p* *p*

BASS *f* *p* *p* *p* *p* *p* *p* *p* *p* *p* *p* *p*

DRUMS *f* *p* *p* *p* *p* *p* *p* *p* *p* *p* *p* *p*

NO SOLO

SOLO FREELY

Chords: *D(maj7)* *C(maj7)* *F(maj7)* *E7(A9)* *Amin* *F/A* *Amin6* *F/A* *Amin*

BOSSA

© 1983 The Music Company, Inc. All rights reserved.

1st ALTO SAX *mf* #3 #2

3rd ALTO SAX *p* #2 #1

2nd TENOR SAX *p* #2 #1

4th TENOR SAX *p* #2 #1

BARI SAX *p* #2 #1

TRUMPETS 1 *mf* #2 #1

TRUMPETS 2 #2 #1

TRUMPETS 3 #2 #1

TRUMPETS 4 #2 #1

TROMBONES 1 *f* #2 #1

TROMBONES 2 *fp* #2 #1

TROMBONES 3 *fp* #2 #1

TROMBONES 4 *p* #2 #1

GUITAR *mf* G9 G7 G67 Dm/F G7 Bb/G G7 (As) F#o7 F#o7 G13 C13 C13(b9)

PIANO *mf* #2 #1

BASS *p* #2 #1

DRUMS *p* #2 #1

Col. 1st ALTO

Col. TENOR

Col. 1st TR

Col. 2nd TR

Col. 3rd TR

Col. 4th TR

Col. 1st TB

Col. 2nd TB

Col. 3rd TB

Col. 4th TB

Col. Bass

Col. Drums

1st ALTO SAX 3rd ALTO SAX 2nd TENOR SAX 4th TENOR SAX BARI SAX

TRUMPETS 1 2 3 4

TROMBONES 1 2 3 4

GUITAR PIANO BASS DRUMS

119 120 121 122 123 124 125 126

F6 F#m7 G9 C13 Dm7 F7 Gm9 F#m7(b9) A7sus Bm7

1st ALTO SAX
 3rd ALTO SAX COL. 1ST ALTO
 2nd TENOR SAX
 4th TENOR SAX COL. TENOR
 BARI SAX
 TRUMPETS 1
 2
 3
 4
 TROMBONES 1
 2
 3
 4 COL. 3RD TROMBONE

127 128 129 130 131 132 133 134

GUITAR
 PIANO
 BASS
 DRUMS

1st ALTO SAX

3rd ALTO SAX

2nd TENOR SAX

4th TENOR SAX

BARI SAX

TRUMPETS 1

2

3

4

TROMBONES 1

2

3 COL 2ND TROMBONE

4 COL 2ND TROMBONE

GUITAR

PIANO

BASS

DRUMS

TEMPO PRIMO

COPY MEASURE 75

COPY MEASURE 76

COPY MEASURE 77

COPY MEASURE 78

135 A minor
136 D minor
137 G minor
138 C7(b9)
139 F6
140 E69
141 F6
142 E69

COL GUITAR

COL BASS 8VB

COL BASS 8VB

CRASH

SJ-7-19

© 1951, Renewed 1975 by The Music Company, Inc. All Rights Reserved.

1st ALTO SAX

3rd ALTO SAX

2nd TENOR SAX

4th TENOR SAX

BARI SAX

TRUMPETS 1

2

3

4

TROMBONES 1

2

3

4

GUITAR

PIANO

BASS

DRUMS